

PLAN OF LIFT MACHINE ROOM.

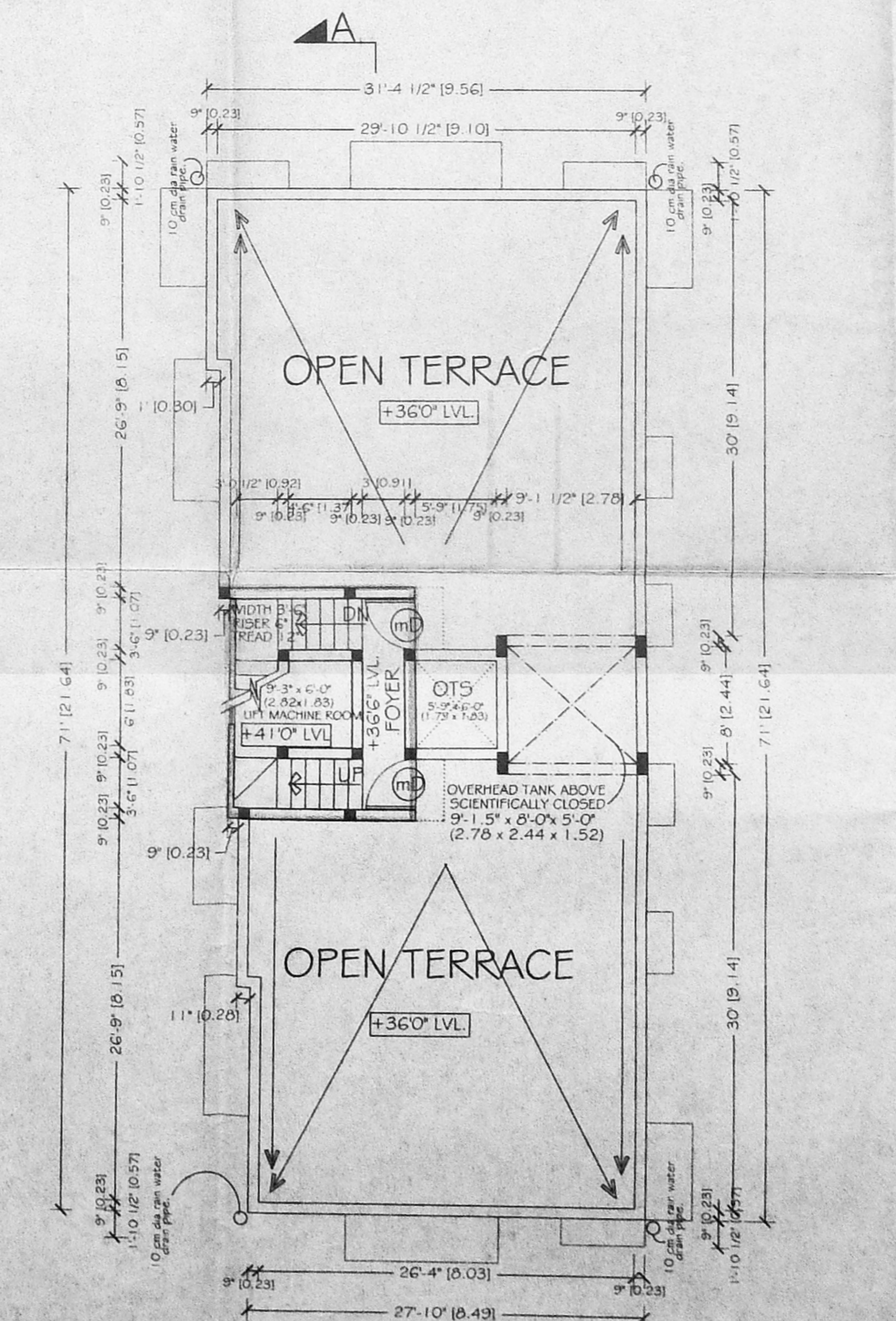
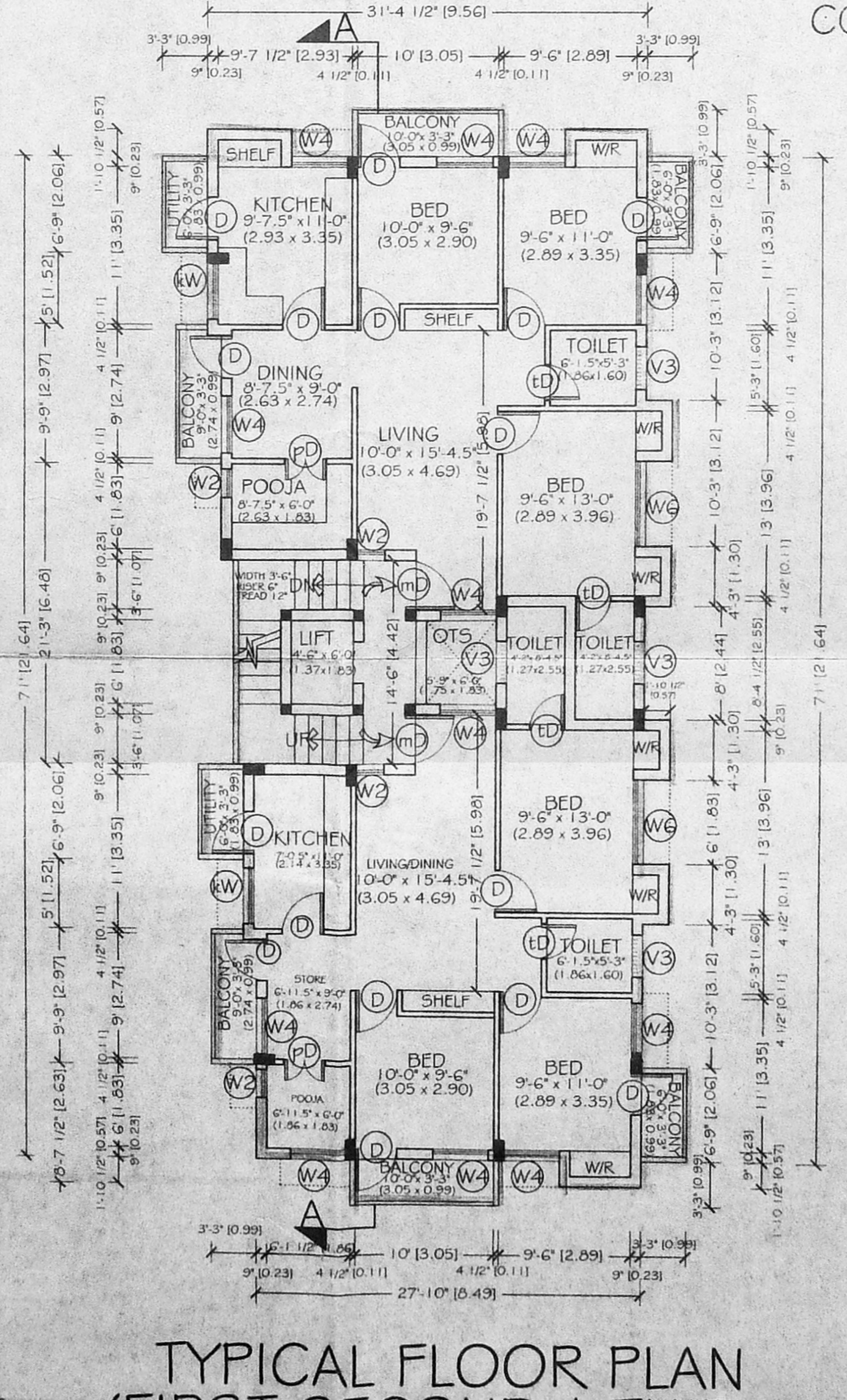
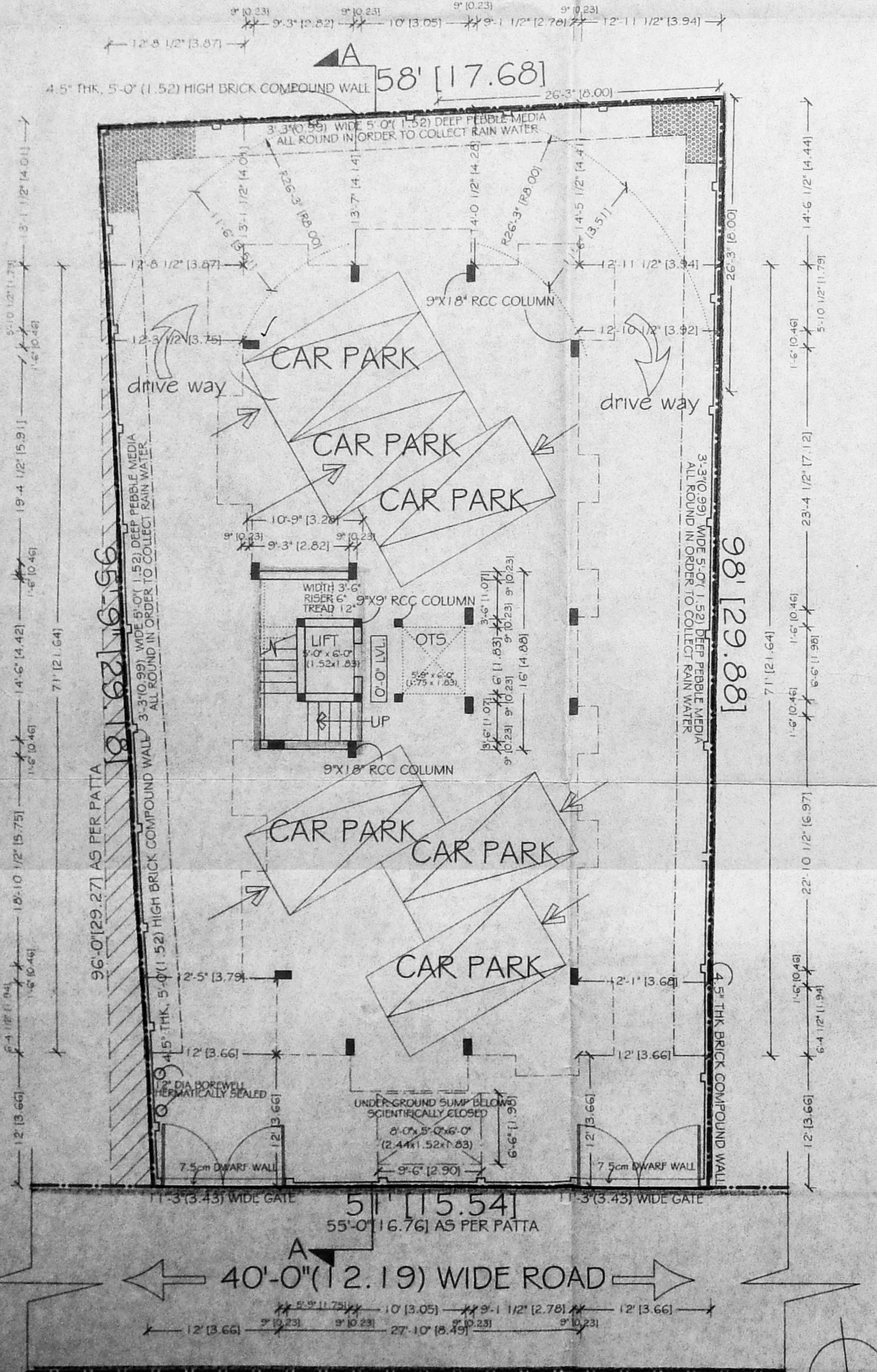
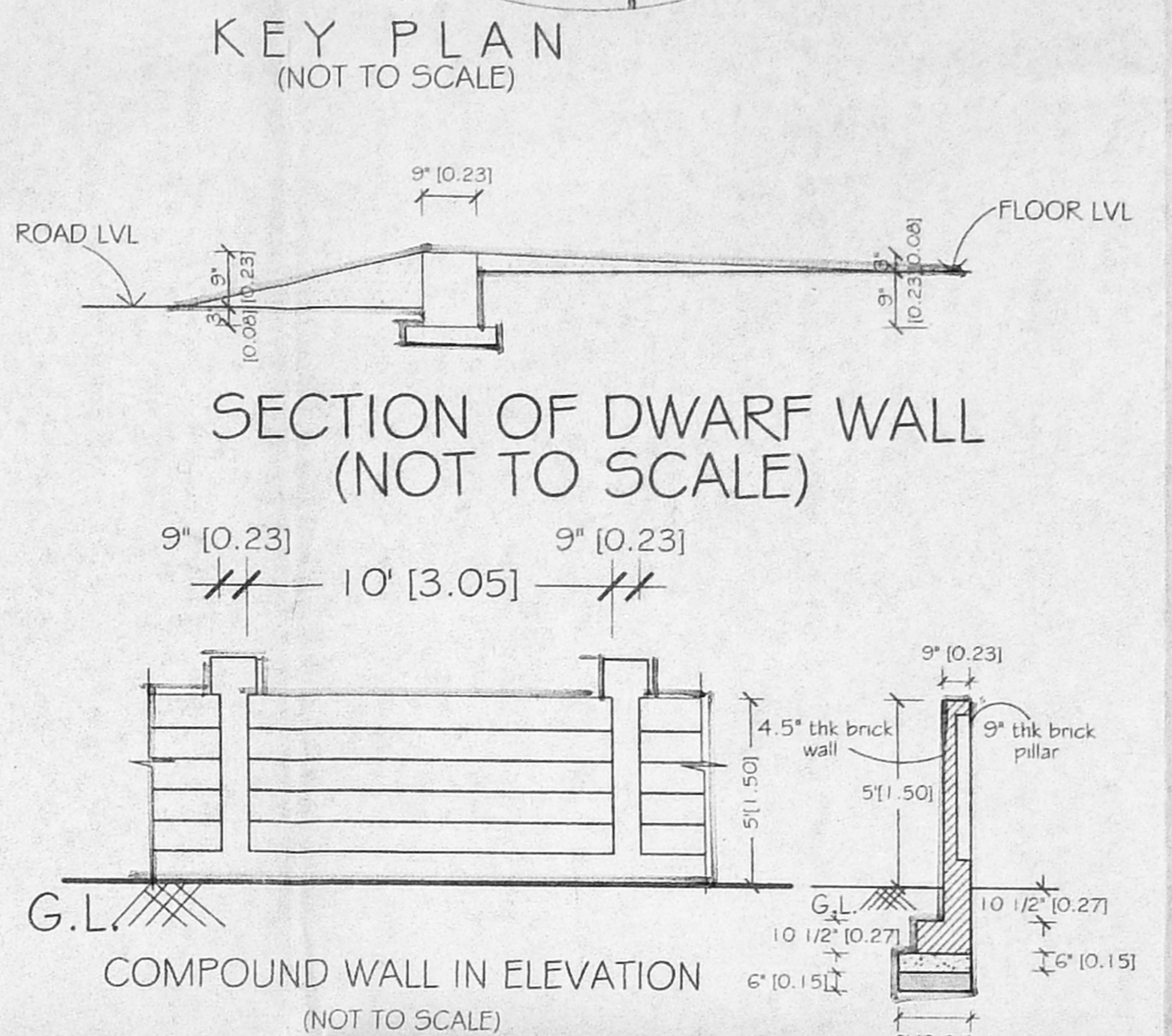
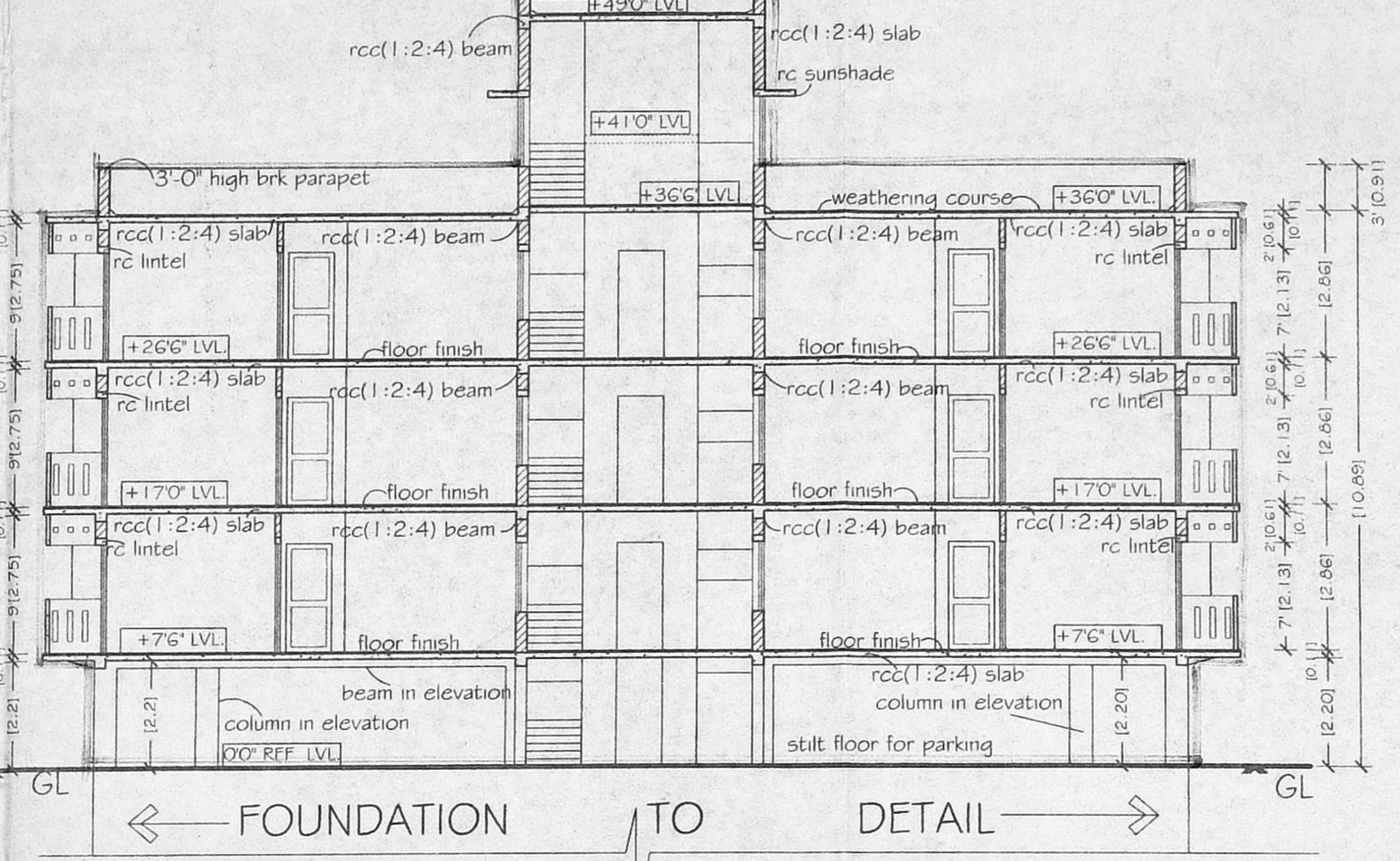
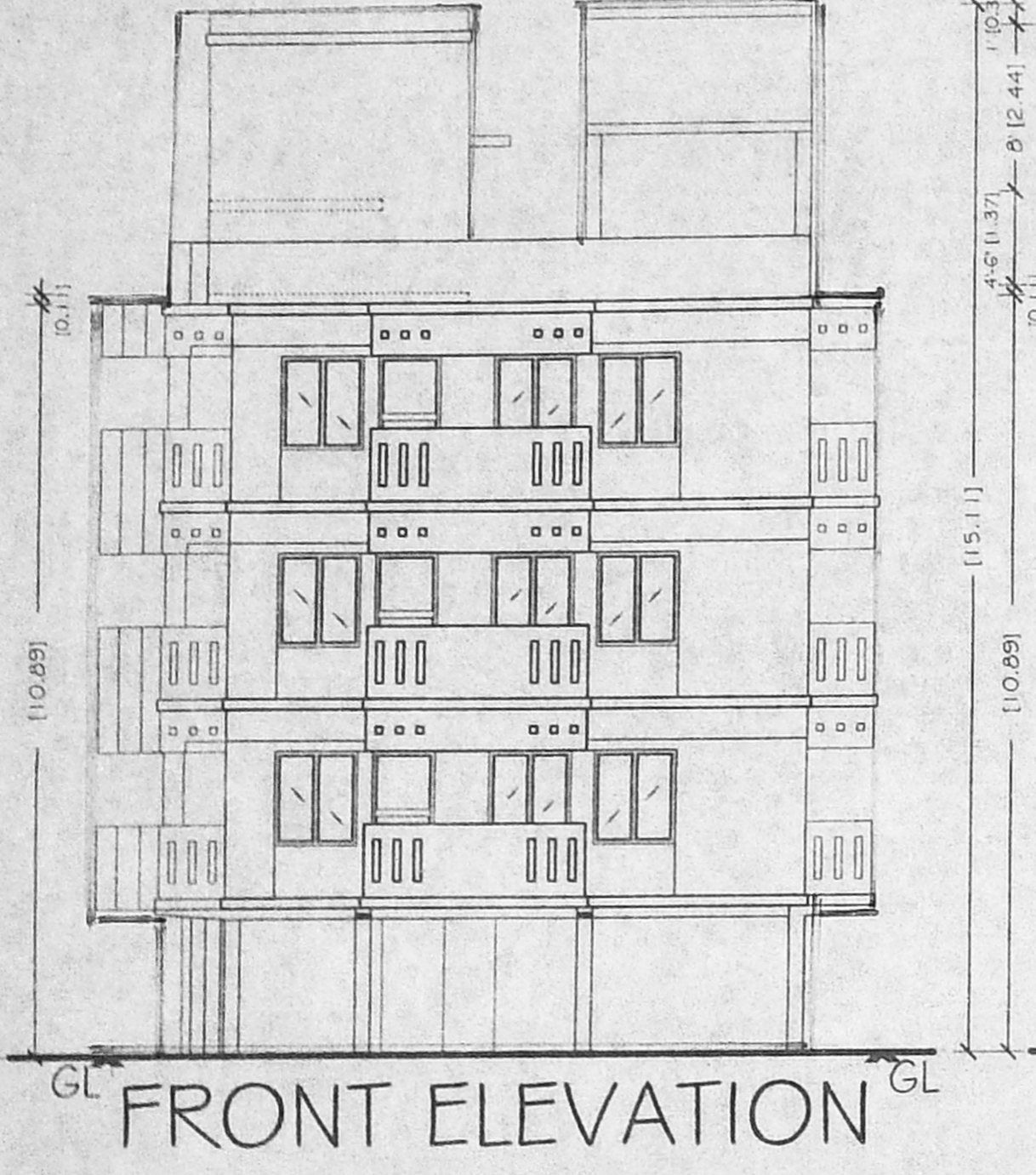
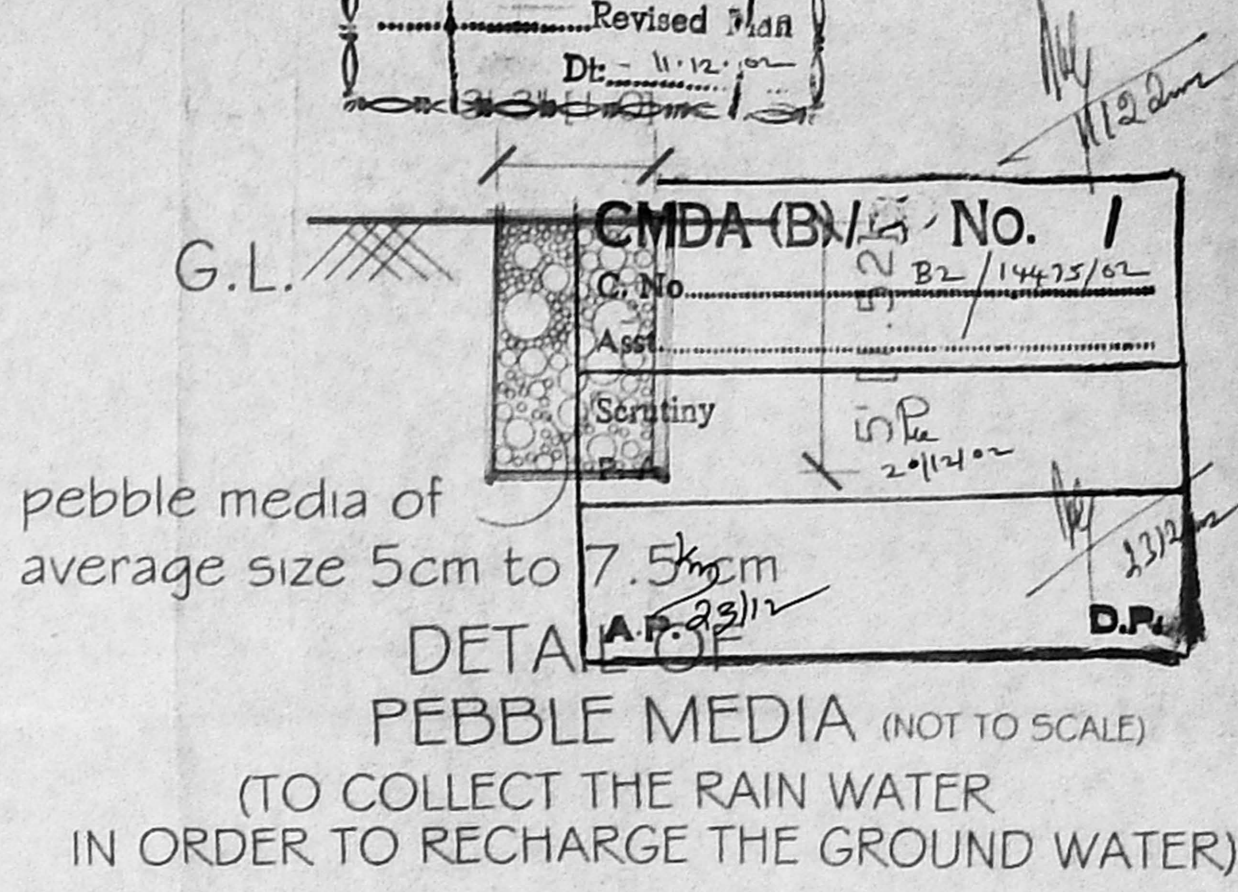
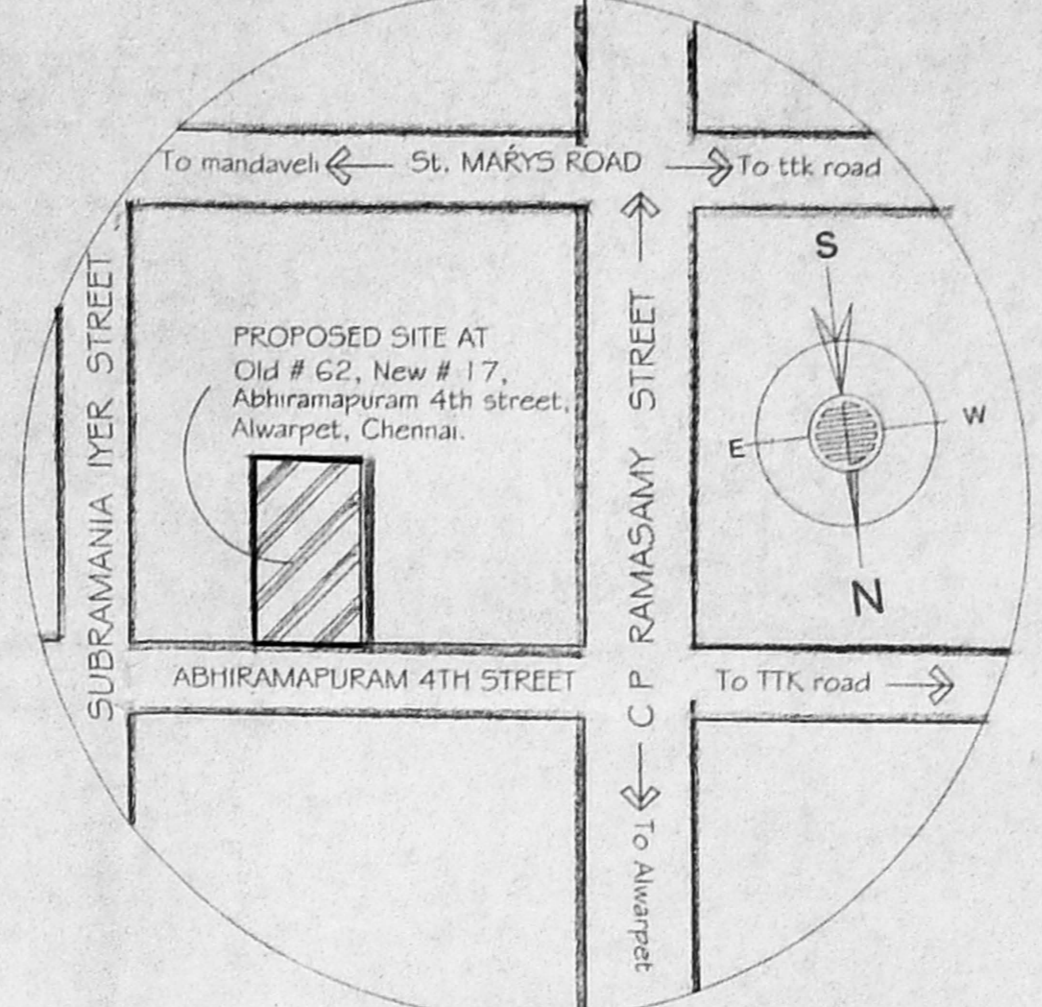

SPECIFICATION

FOUNDATION: RCC (1:2:4) COLUMN FOOTING WITH SAND AND FCC 1:4:8
 SUPER STRUCTURE: 9"(23) THK BRICK WALL IN CM 1:5
 SUNSHADE & LINTEL: RCC 1:2:4
 ROOF SALB: RCC 1:2:4
 DOORS & WINDOWS: WOODEN FRAMED SHUTTERS FOR DOORS AND WOODEN FRAMED GLAZED SHUTTERS FOR WINDOWS
 PLASTERING: CEILING AND BEAMS IN CM 1:3 INTERIORS AND EXTERIORS IN CM 1:4
 FLOORING: MOSAIC FLOORING
 WEATHERING COURSE: 12M THK PRESSED CLAY TILE OVER LIME CONCRETE LAID TO SLOPE POINT NECESSARY IN CM 1:3 WITH CRUDE OIL
 PAINTING: EXTERIOR WITH CEMENT PAINT AND INTERIORS WITH DRY DISTEMPER

SCHEDULE OF JOINERY

TYPE	DESCRIPTION	WIDTH	HEIGHT
mD	Main Door	3'6"(1.07)	7'0"(2.13)
D	Door	3'0"(0.91)	7'0"(2.13)
tD	Door	2'6"(0.76)	7'0"(2.13)
pD	Door(Bifold)	3'0"(0.91)	7'0"(2.13)
V3	Ventilator	3'0"(0.91)	2'6"(0.76)
W2	Window	2'0"(0.60)	4'6"(1.37)
W4	Window	4'0"(1.22)	4'6"(1.37)
W6	Window	6'0"(1.83)	4'6"(1.37)
kW	Kitchen Window	4'0"(1.22)	3'0"(0.91)

AREA STATEMENT

PLOT AREA [as in patta] 5480 SFT (509.10 SM)
 PLOT AREA [as in site] 5603 SFT (520.5 SM)
 PLOT AREA [as in doc.] 5110 SFT (474.73 SM)
 STILT FLOOR AREA 145 SFT (13.4 SM)
 FIRST FLR AREA 2382 SFT (221.29 SM)
 SECOND FLR AREA 2382 SFT (221.29 SM)
 THIRD FLR AREA 2382 SFT (221.29 SM)
 TOT BUILTUP AREA 7291 SFT (677.35 SM)
 PLOT COVERAGE 46.61%
 FSI 1.46

COLOR CODE REFERENCE

PROPOSED [Color swatch]
 ROAD [Color swatch]
 BOUNDARY [Color swatch]

OWNER'S SIGNATURE

Rama Kurusamy
 self, PA holder for R. Venkatesan & R. Srinam

Janaki Ranganath

SCALE 1" = 8'-0" (1:100)
 All dimensions within "[]" are in Metres OFFICE COPY

Proposed Residential complex at Old # 62, New # 17, Abhiramapuram 4th street, Alwarpet, Chennai 600 018. R.S # 3665/20, Block # 72, Mylapore division Zone # 10, Division # 142

LICENSED SURVEYOR

M.M.S.
 B. SAKTHIKUMAR B. Arch., Mem. Council of Architects - No. CA 39/22595, Registered Architect - No. 09, Corporation of Chennai.